It Had To Be You
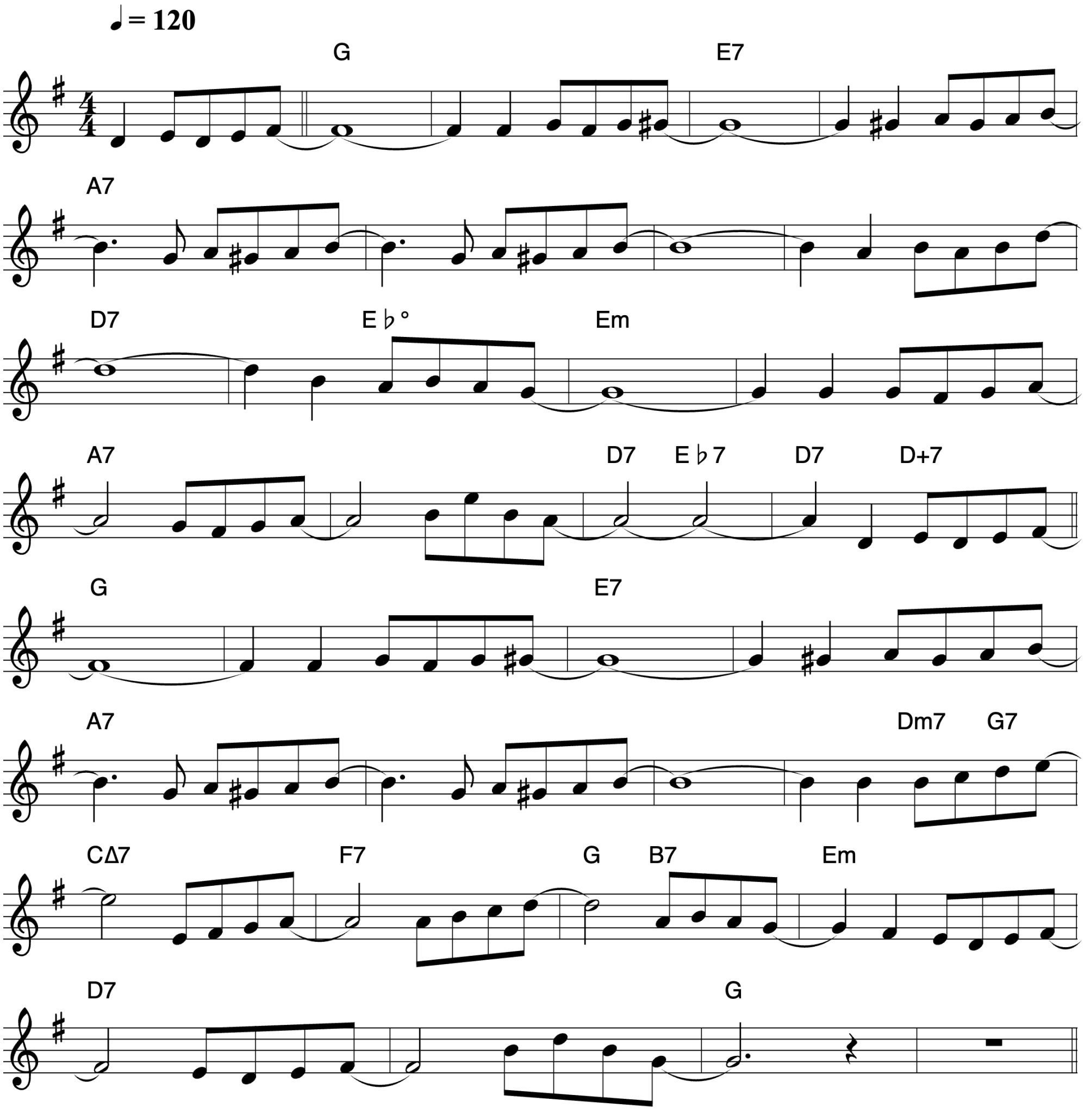
Isham Jones